

ALL YOU NEED  
TO KNOW

WELLINGTON

**JuicyFest**



**Juicy Fest 2024 takes over Hutt Park in Seaview, Lower Hutt on Friday, 5 January — and we can't wait to see you there!**

**To help you get prepared, we've compiled all the information you need to know before you arrive.**

**By attending this event you agree to the conditions of entry.**

**Hutt Park is a SMOKE FREE venue. The use of cigarettes, e-cigarettes or vapes are not permitted at any time.**

**We are committed to providing a safe and positive experience. If at any time during the event you feel unsafe or require assistance, please approach the closest security guard, visit a crowd care marquee or the first aid team.**

**JuicyFest**



# TIPS FOR A POSITIVE JUICY FEST EXPERIENCE

**JuicyFest**



# DOWNLOAD YOUR TICKETS

Print or pre-download your tickets prior to arriving at the venue to avoid delays at entry.

If your ticket is on your phone, screenshot it before arriving at the gates.

Turn up the brightness on your phone to maximum setting for fast scanning. If your screen is damaged, please print your ticket.

# STAY HYDRATED

Bring an empty plastic bottle to fill with water at the multiple free water stations. These will be around the bars. There are also bottled water and soft drinks available for purchase at the bars as well.

# TAKE REGULAR BREAKS

Find a space to enjoy some chill out time and rest throughout the duration of the festival.



# **FUEL YOUR BODY**

Keep your energy levels up by enjoying some of the delicious food options available from our vendors.

# **PREPARE FOR ALL WEATHER CONDITIONS**

The weather is always tough to predict. Hutt Park is an uncovered venue so we recommend preparing for all conditions on the day.

That means suitable clothing like a raincoat or poncho for the rain, plus hats and sunscreen to protect from the sun.

# **TAKE CARE**

Take care before, during and after Juicy Fest.

Be safe, be responsible and look out for those around you.



# **BE KIND**

**Bring good energy to Juicy Fest.**

**Be respectful of other festival-goers and be kind to one another.**

# **SEE SOMETHING, SAY SOMETHING**

**If you see someone struggling, see something that seems out of place, alert one of our staff members immediately.**

# **WHEELCHAIR ACCESS**

**There is a dedicated wheelchair platform which provides a great view of the stage. If you are in a wheelchair and would like to book a space on this platform for you and one support person please email [operations@juicyfest.co.nz](mailto:operations@juicyfest.co.nz).**

**Limited spaces are available and is offered on a strict first-come, first-served basis.**



# GETTING TO & FROM HUTT PARK

**JuicyFest**



# **PUBLIC TRANSPORT**

**Public Transport with stops close to the venue include:**

**121 Bus Route**

**130 Bus Route**

**81, 83 and 84 Bus Routes (via Wellington and Lower Hutt)**

**Note that all train services will be on bus replacements on the day of Juicy Fest.**

**For information on the timetable and routes please see [www.metlink.org.nz](http://www.metlink.org.nz)**

**FREE BUSES after the event will be available to transport attendees to one of the following destinations:**

- **Wellington Train Station via Petone Esplanade.**
- **Waterloo, Naenae, Taita, Silverstream, Upper Hutt.**

**Buses will depart from Parkside Rd - follow the signs past Wellington Top10 Holiday Park and over the pedestrian bridge.**

**Please be patient whilst these buses are loaded, there may be a wait as buses depart and some loop back to the venue.**



# **ROAD CLOSURES & TRAVEL TIPS**

**Road closures and detours will be in place around the immediate Hutt Park area from 8pm onwards.**

**Road closures are in place from 8pm to midnight at Parkside Rd from Seaview Rd to Bell Rd, and Seaview Rd from Barnes St to Seaview roundabout.**

**Detours will be in place via Port Rd and Gracefield Rd.**

**Please be patient as Lower Hutt plays host to this festival featuring multiple international acts and attracting up to 15,000 people.**

**Attendees can enter the venue on foot from either the roundabout end of the road, or via the pedestrian bridge off of Parkside Rd.**

**Walking from Moera, Gracefield, Waiwhetu, Petone and Seaview will be an easy stroll.**

**A managed drop-off zone is available on Randwick Rd outside Golf Warehouse.**



# **PARKING**

**Parking is not available onsite at Hutt Park, however limited parking may be available on the streets surrounding Hutt Park.**

**Please follow all normal parking regulations and limits.**

# **MOBILITY PARKING**

**There is dedicated mobility parking, which can be booked by contacting [event@juicyfest.co.nz](mailto:event@juicyfest.co.nz).**

**This parking is strictly for mobility parking permit holders and a valid permit must be displayed on the vehicle window on arrival at the venue.**

**These are available on a strict first-come, first-served basis.**



# THE TIMELINE

**11AM: BOX OFFICE OPENS**

**12PM: GATES OPEN**

**1.30PM: FIRST  
PERFORMANCE**

**10PM: EVENT CONCLUDES**

**JuicyFest**



AUG & NZ

SET TIMES

8:55 PM

T PAIN



7:55 PM

T.I.

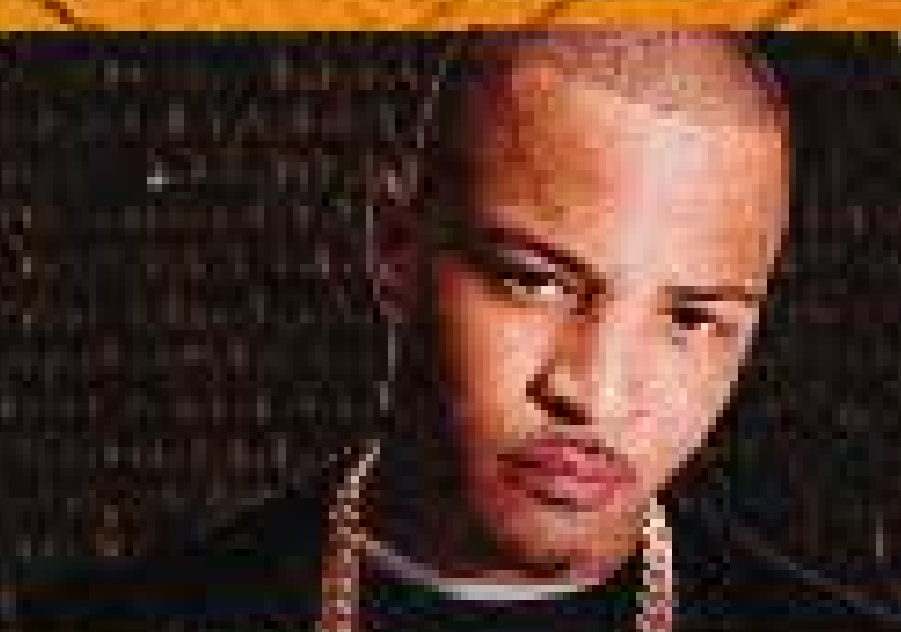

6:55 PM

THE GAME

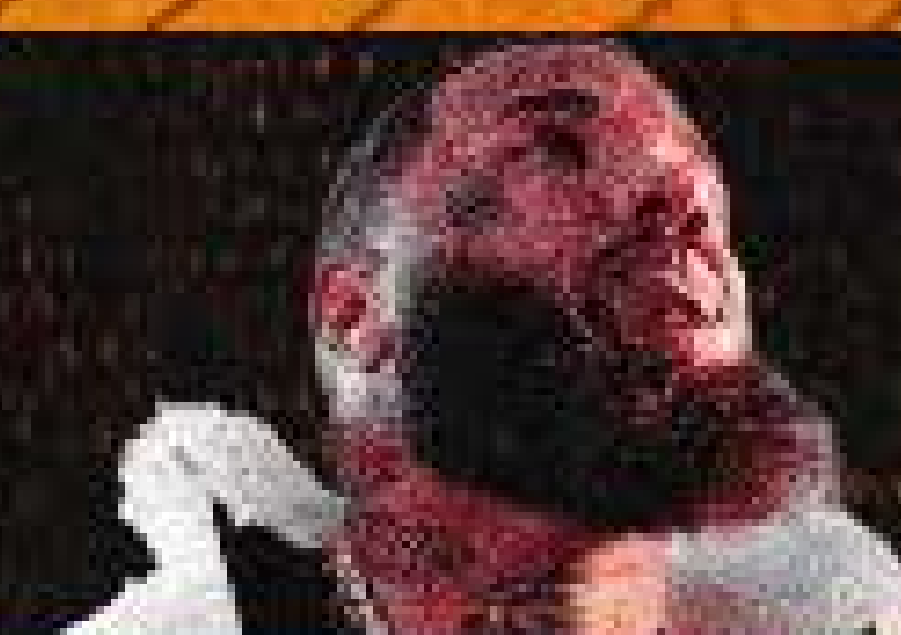

5:55 PM

ASHANTI



4:50 PM

TREY SONGZ

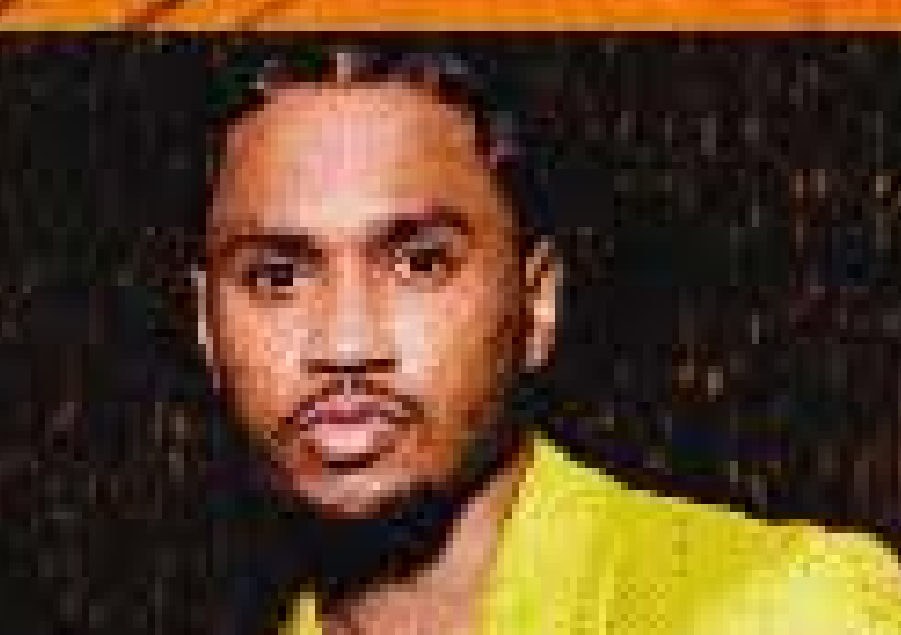

4:10 PM

MASE

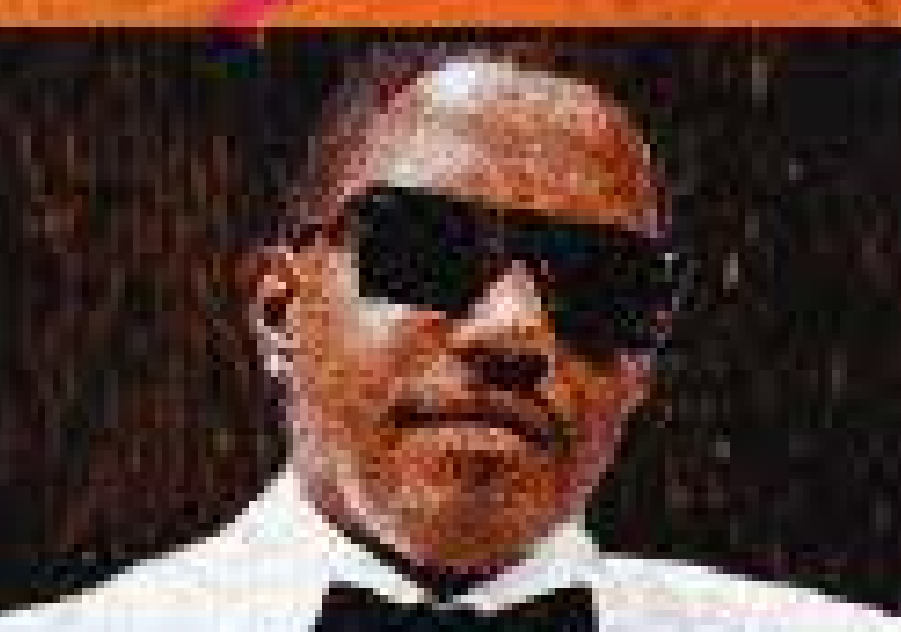

3:25 PM

BONE THUGS N  
HARMONY

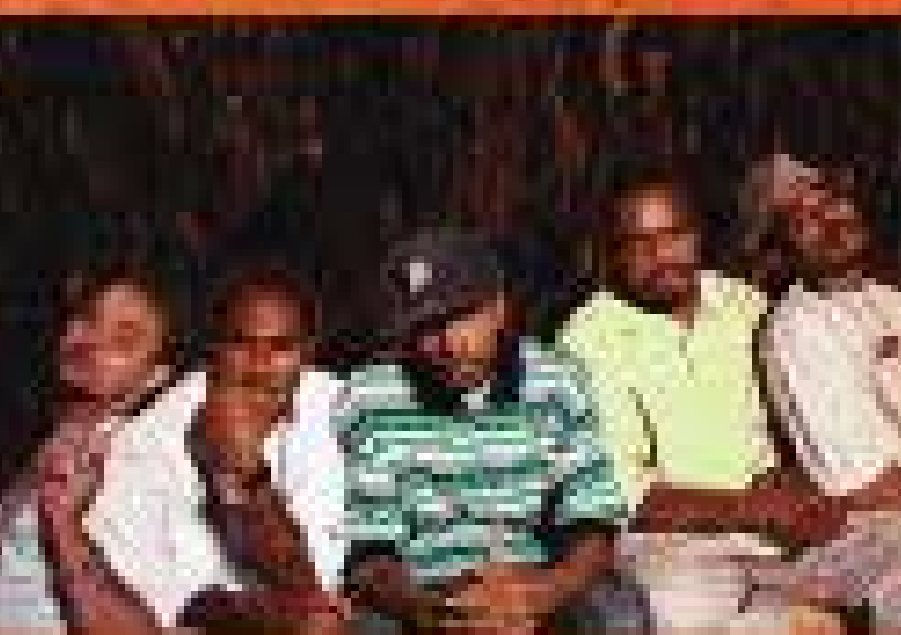

2:45 PM

FABOLOUS

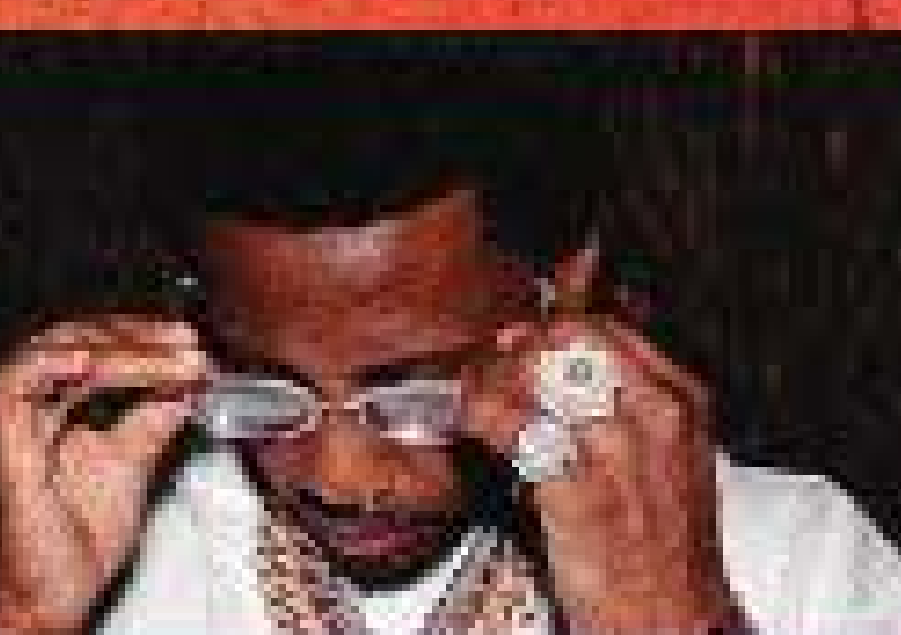

2:10 PM

MARIO

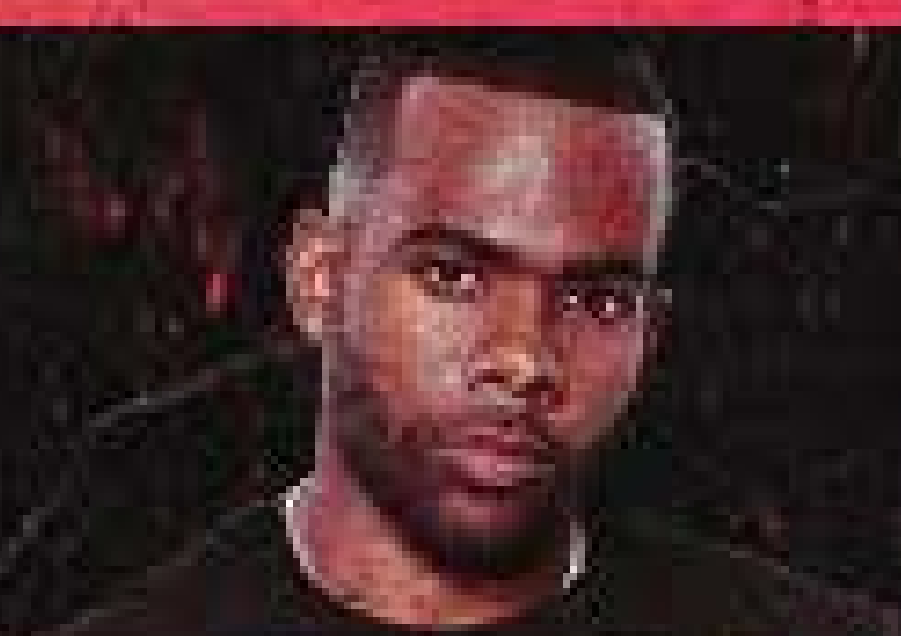

1:30 PM

KERI HILSON



12:00 PM

GATES OPEN / DJ QUEST

JuicyFest

2024





# SITE MAP

## WELLINGTON



**JuicyFest**



# WELLINGTON

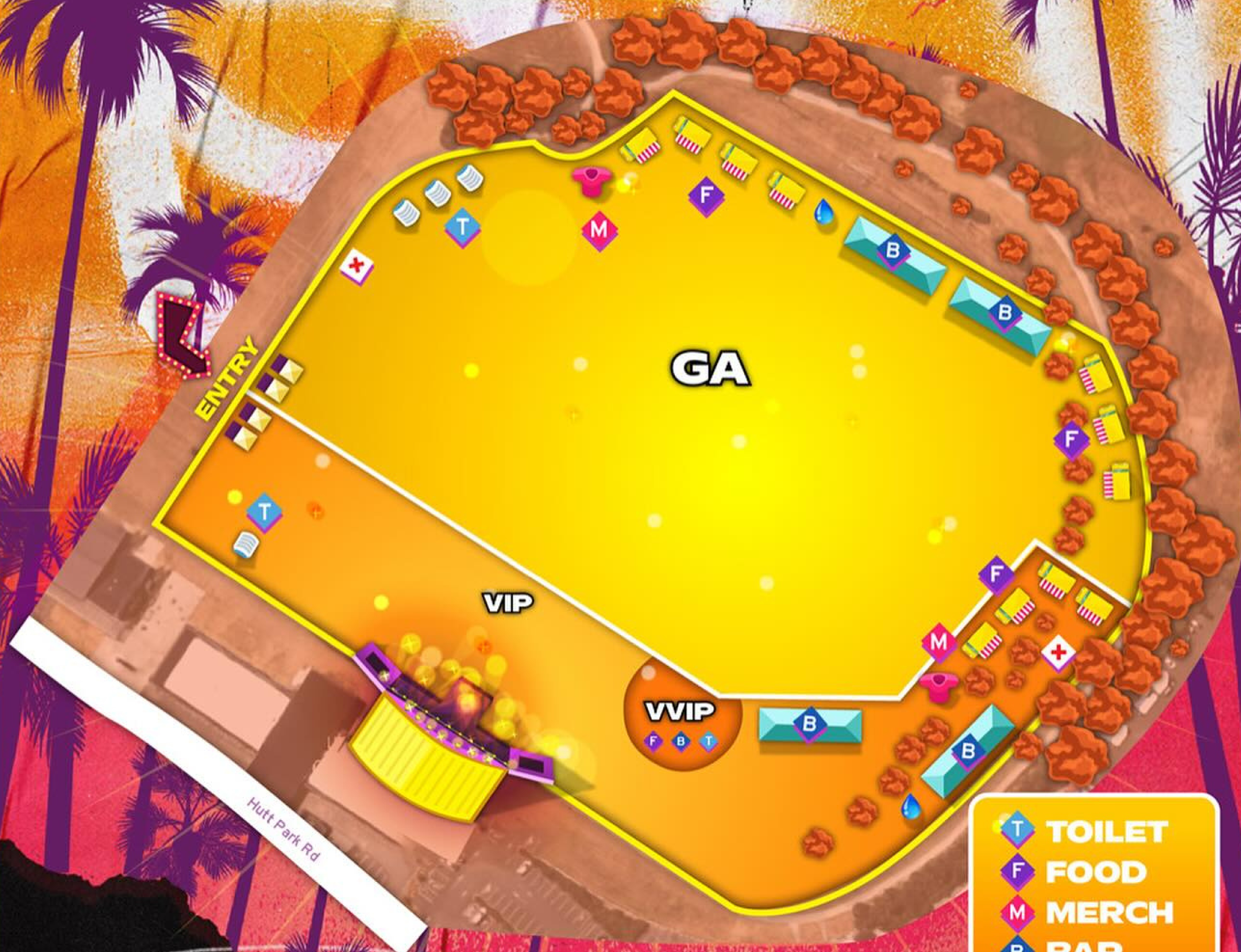

- T TOILET
- F FOOD
- M MERCH
- B BAR
- + MEDICAL
- WATER

## JuicyFest



WHAT YOU CAN  
&  
CAN'T BRING

**JuicyFest**



# **YES**

**GOOD VIBES!**

**Ear plugs**

**A small bag**

**Chewing gum**

**Certified Service dogs**

**Blanket, picnic blanket or cushion**

**Small hand sanitizer and baby wipes**

**Small personal cameras, mobile phone & charger**

**One empty plastic water bottle (up to 750ml) to refill**

**If in doubt, leave it at home!**



# **NO**

## **DISRUPTIVE BEHAVIOUR!**

**Selfie Sticks**

**Gang insignia**

**Dangerous goods**

**Lasers, flash lights**

**Chilly bins/coolers**

**Permanent markers**

**Alcohol or illicit drugs**

**Hi-Vis vests or jackets**

**Cans or glass of any kind**

**Toy guns**

**Kites/hula hoops**

**Bags over A3 in size**

**Air horns / loud hailer**

**Furniture, chairs or stools**

**Tarps, tents, sleeping bags**

**Prams, strollers, umbrellas**

**Commercial foods/soft drinks**

**Animals excl. service/police dogs**

**Unauthorised promo/  
marketing material**

**Skates/bikes/scooters,  
hoverboards or similar**

**Banners/signs with poles  
or bigger than A4 size**

**Items deemed illegal/  
dangerous/a nuisance**

**Offensive weapons/objects  
that may be used as projectiles  
(glow sticks, balls, containers,  
utensils etc)**

**Video & recording devices (not  
mobile phones), cameras with  
a lens diameter of 4cm or less**

**Prohibited items will be confiscated and will not be returned. Festival management and the promoter take no responsibility for confiscated items.**



# CONDITIONS OF ENTRY

**JuicyFest**



# **EXPECTATIONS OF ATTENDEES**

**Aged 18+ and have valid ID (Passport, NZ Driver Licence, Kiwi Access Card only).**

**Hold a legitimate ticket purchased from an authorised seller.**

**Not currently tresspassed from the venue.**

**Allow authorised staff to search possessions for prohibited items.**

**Wear footwear at all times.**

**Do not display gang insignia.**

**Anyone who refuses the searches, appears intoxicated, is under the influence of drugs, exhibits disorderly behaviour, or holds illegitimate tickets may be denied entry, asked to leave the venue and/or be tresspassed.**

**\*\*Prohibited items will be confiscated and will not be returned. Conditions are subject to change without notice.**



# **EXPECTATIONS OF ATTENDEES**

**Do not behave in an unacceptable or disruptive manner.**

**Do not take part in dangerous activities such as aggressive moshing, crowd surfing and climbing.**

**Understand bringing personal items into the festival is at owner's risk.**

**Understand pass outs are not issued for the festival.**

**No leaving or attempting to leave festival grounds with alcohol.**

**Do not smoke cigarettes, e-cigarettes or vapes.**

**Do not take part in unsolicited selling of merch, ads, promotional giveaways, or unauthorised soliciting or customer surveys.**

**Comply with directions from event staff, security & the NZ Police.**

**\*Failure to meet expectations could result in the removal from the event, arrest, fines or prosecution.**



# **SECURITY & SEARCHES ON ENTRY**

**Festival Management and its representatives reserve the right to request patrons to present any clothing, bags and other carried items for searching, including being subject to a pat down security search and/or a scanner search before entering the stadium.**

**If you refuse to present any of the requested items for searching, you will be denied entry.**

**Entry will be refused if a patron is intoxicated or under the influence of illicit substances.**

**\*\*Event Management and the promoter take no responsibility for confiscated items.**



# **DRUG & ALCOHOL POLICY**

- **Juicy Festival complies with the Liquor Licensing Authority and prohibits the serving of alcohol to intoxicated or under-aged persons**
- **There will be zero tolerance for intoxication**
- **Those who arrive at the gates intoxicated will be refused entry into the event, and patrons who become intoxicated will be escorted from the venue**
- **Intoxicated persons who are apprehended with alcohol will be escorted from the premises**
- **Juicy Festival maintains a strict 'no drugs' policy**
- **Illicit drugs are prohibited and will be confiscated at the gate**
- **Any persons apprehended with drugs in their possession will be escorted from the premises**
- **Incidents involving alcohol or drugs will be referred to the NZ Police where the situation required.**